

**Lee County Board
Dixon, Illinois**

RESOLUTION NO. _____

**ADJUSTMENT OF PRECINCT BOUNDARIES
ESTABLISHING POLLING LOCATIONS
AMENDMENT DUE TO SCRIVENER'S ERROR**

WHEREAS, pursuant to the Illinois Election Code 10 ILCS 5/11-2 (Election Precincts) the County Board in each county shall divide its election precincts so that each precinct shall contain, as near as may be practicable, 1,200 registered voters.

WHEREAS, in order to situate each precinct within a single district or ward, the County Board shall change the boundaries of election precincts after each decennial census as soon as is practicable following the completion of congressional and legislative redistricting, except that, in 2021, the county board shall change the boundaries at a regular or special meeting within 60 days after the effective date of this amendatory Act of the 102nd General Assembly, November 15, 2021; and

WHEREAS, the Board approved changes to the precinct boundaries following the decennial census pursuant to Resolution #12-21-016, adopted by the Board on December 21, 2021; and

WHEREAS, subsequent to the December 21, 2021 Board approval, staff in the Election Department have discovered a scrivener's error resulting in Dixon Precinct 16 having too few registered voters.

NOW, THEREFORE BE IT RESOLVED, the Lee County Board hereby corrects the scrivener's error as follows:

1. Consolidates the former Dixon Precincts 16 and 18 into a single Precinct, hereafter known as DIXON PRECINCT 16 (REVISED). (Attached EXHIBIT A)
2. Establish the Lee County polling locations as set forth on EXHIBIT B – REVISED POLLING LOCATIONS.

PASSED BY THE LEE COUNTY BOARD

THIS _____ DAY OF _____, 2022

BY: _____
Lee County Board Chairman

ATTEST:

BY: _____
Lee County Clerk

EXHIBIT A: DIXON TOWNSHIP PRECINCTS (REVISED)

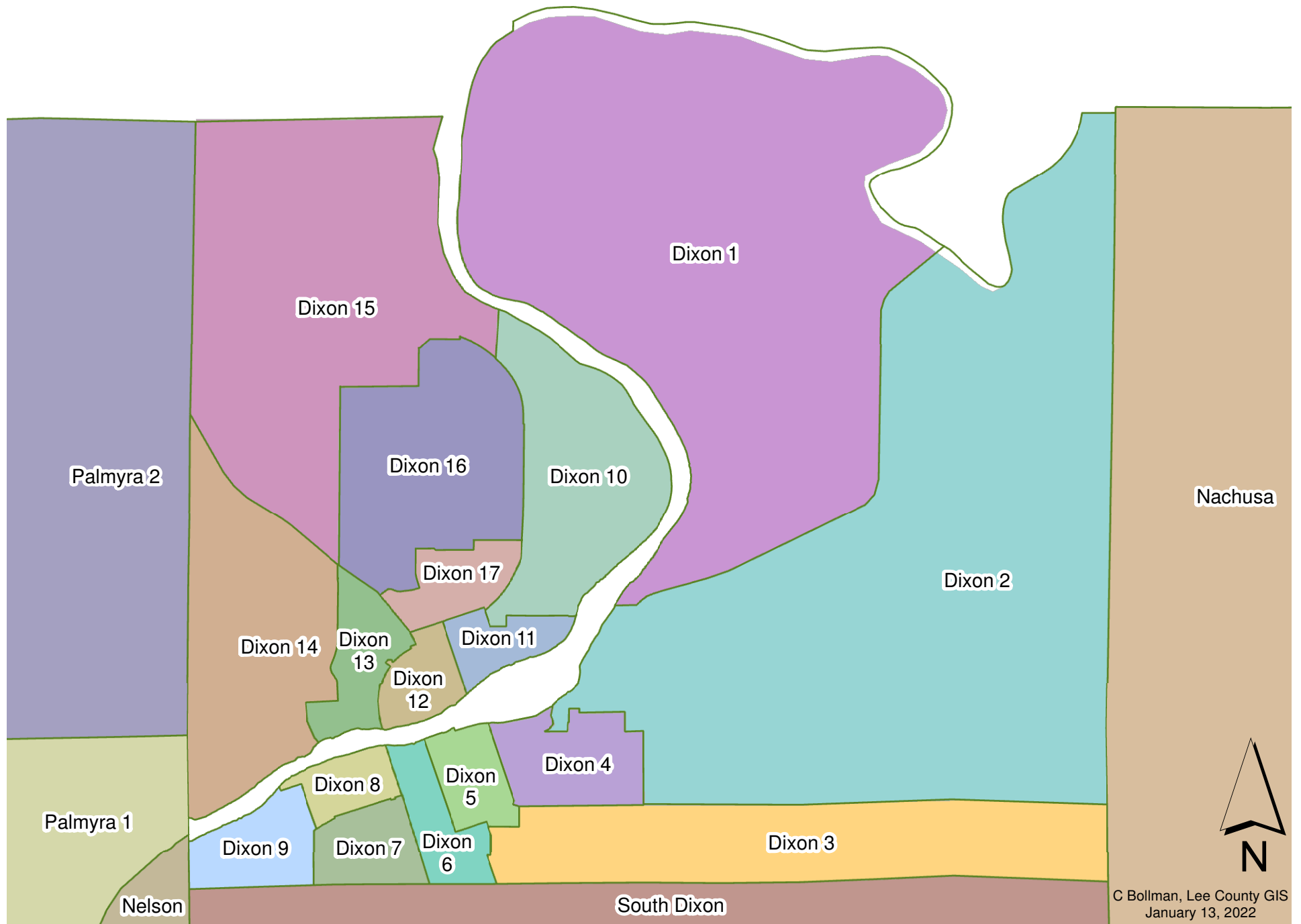

EXHIBIT A

DIXON PRECINCT 16 (REVISED)

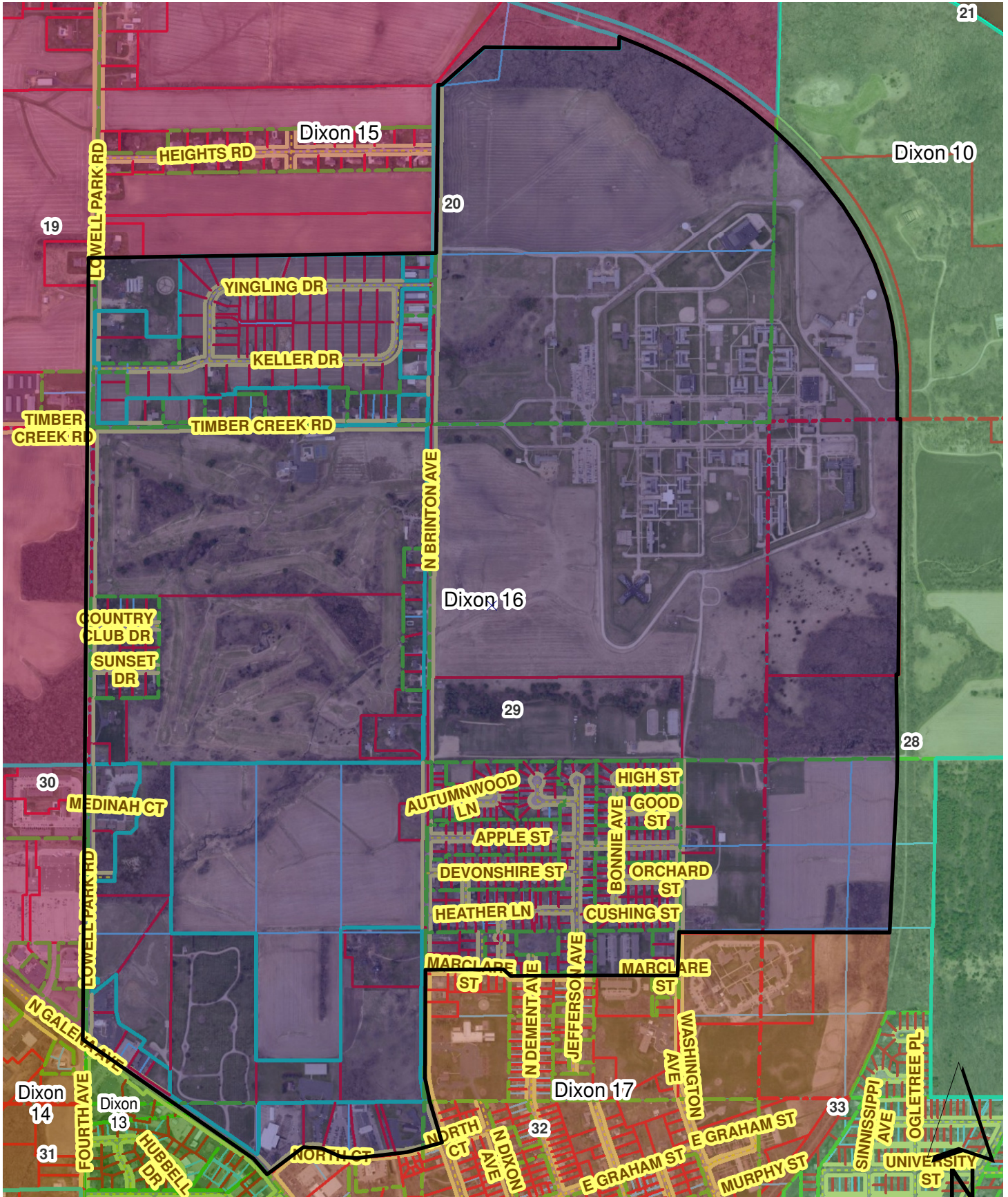

EXHIBIT B – REVISED POLLING LOCATIONS

PRECINCTS	LOCATION	ADDRESS	TOWN
Alto	Ogle-Lee Fire Station	311 Main St	Steward 60553
Amboy 1	Amboy Community Building	280 W. Wasson Rd	Amboy 61310
Amboy 2	Amboy Community Building	280 W. Wasson Rd	Amboy 61310
Amboy 3	Amboy Community Building	280 W. Wasson Rd	Amboy 61310
Ashton 1	Mills & Petrie Building	704 N. First St	Ashton 61006
Ashton 2	Mills & Petrie Building	704 N. First St	Ashton 61006
Bradford	Mills & Petrie Building	704 N. First St	Ashton 61006
Brooklyn 1	St Mary Parish Hall	2530 Johnson St	W. Brooklyn 61378
Brooklyn 2	Compton Village Hall	766 IL RT 251	Compton 61318
Dixon 1	Elks Lodge	1279 Franklin Grove Rd	Dixon 61021
Dixon 2	Elks Lodge	1279 Franklin Grove Rd	Dixon 61021
Dixon 3	Elks Lodge	1279 Franklin Grove Rd	Dixon 61021
Dixon 4	St. Patrick Church, Holloway Center	612 Highland Ave	Dixon 61021
Dixon 5	St. Patrick Church, Holloway Center	612 Highland Ave	Dixon 61021
Dixon 6	St. Patrick Church, Holloway Center	612 Highland Ave	Dixon 61021
Dixon 7	Loveland Comm. Building	513 W. Second St	Dixon 61021
Dixon 8	Loveland Comm. Building	513 W. Second St	Dixon 61021
Dixon 9	Loveland Comm. Building	513 W. Second St	Dixon 61021
Dixon 10	Bethel Church, Pre-school Gym	125 North Court	Dixon 61021
Dixon 11	Bethel Church, Pre-school Gym	125 North Court	Dixon 61021
Dixon 12	Bethel Church, Pre-school Gym	125 North Court	Dixon 61021
Dixon 13	Bethel Church, Pre-school Gym	125 North Court	Dixon 61021
Dixon 14	Northside Baptist Church	598 River Ln	Dixon 61021
Dixon 15	Masonic Friendship Lodge	1409 N. Galena Ave.	Dixon 61021
Dixon 16	Masonic Friendship Lodge	1409 N. Galena Ave.	Dixon 61021
Dixon 17	Masonic Friendship Lodge	1409 N. Galena Ave.	Dixon 61021
East Grove	Harmon CommBldg/FireStation	104 E. Main St	Harmon 61042
Franklin Grove 1	Franklin Grove Village Hall	105 E. South St	Fr. Grove 61031
Franklin Grove 2	Franklin Grove Village Hall	105 E. South St	Fr. Grove 61031
Hamilton	Harmon CommBldg/FireStation	104 E. Main St	Harmon 61042
Harmon	Harmon CommBldg/FireStation	104 E. Main St	Harmon 61042
Lee Center	Amboy Community Building	280 W. Wasson Rd	Amboy 61310
Marion	South Dixon Township Building	1558 Dutch Rd	Dixon 61021
May	Ellice Dinges Center	202 S. West St	Sublette 61367
Nachusa	Elks Lodge	1279 Franklin Grove Rd	Dixon 61021
Nelson	South Dixon Township Building	1558 Dutch Rd	Dixon 61021
Palmyra 1	Northside Baptist Church	598 River Ln	Dixon 61021
Palmyra 2	Northside Baptist Church	598 River Ln	Dixon 61021
Palmyra 3	Northside Baptist Church	598 River Ln	Dixon 61021
Reynolds	Mills & Petrie Building	704 N. First St	Ashton 61006
South Dixon	South Dixon Township Building	1558 Dutch Rd	Dixon 61021
Sublette	Ellice Dinges Center	202 S. West St	Sublette 61367
Viola	St Mary Parish Hall	2530 Johnson St	W. Brooklyn 61378
Willow Creek	Ogle-Lee Fire Station	311 Main St	Steward 60553
Wyoming 1	Paw Paw Comm. Building	362 Chicago Rd	Paw Paw 61353
Wyoming 2	Paw Paw Comm. Building	362 Chicago Rd	Paw Paw 61353